

Patient ID:	Sex: Female Ethnicity: White	Height: 161.0 cm Weight: 61.0 kg
-------------	---------------------------------	-------------------------------------

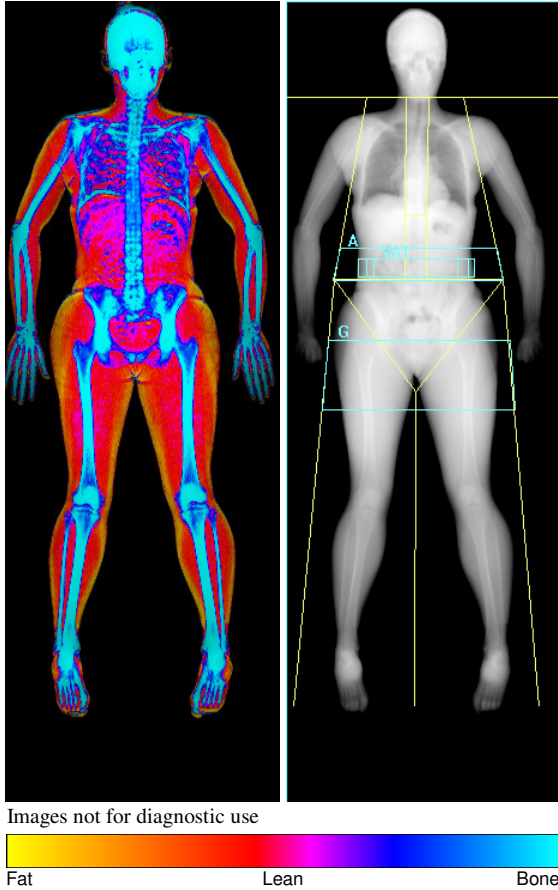

Total Body % Fat

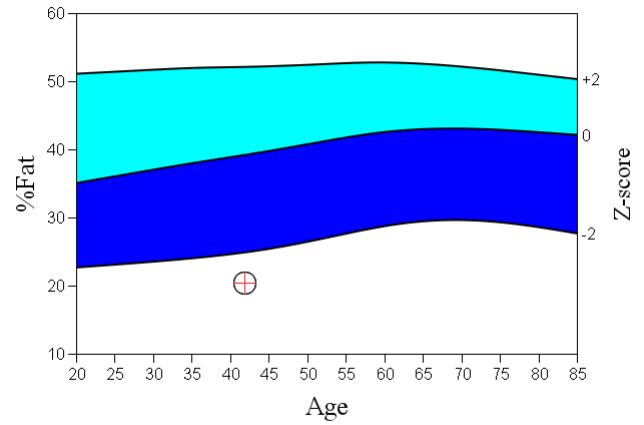

World Health Organization Body Mass Index Classification
BMI = 23.5 WHO Classification Normal

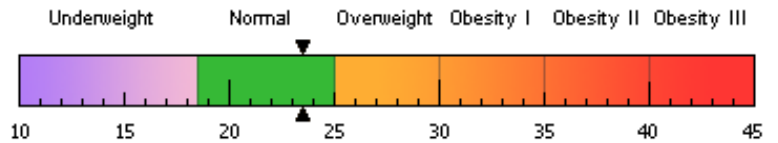

BMI has some limitations and an actual diagnosis of overweight or obesity should be made by a health professional. Obesity is associated with heart disease, certain types of cancer, type 2 diabetes, and other health risks. The higher a person's BMI is above 25, the greater their weight-related risks.

Body Composition Results

Region	Fat Mass (g)	Lean + BMC (g)	Total Mass (g)	% Fat	%Fat Percentile YN	AM
L Arm	725	2634	3359	21.6	2	1
R Arm	691	2731	3422	20.2	1	1
Trunk	3939	22658	26597	14.8	2	1
L Leg	3184	8712	11896	26.8	1	1
R Leg	2933	8566	11499	25.5	1	1
Subtotal	11471	45302	56774	20.2	1	1
Head	1018	3363	4381	23.2		
Total	12489	48666	61155	20.4	1	1
Android (A)	699	3153	3852	18.2		
Gynoid (G)	2431	7693	10124	24.0		

Adipose Indices

Measure	Result	Percentile	
		YN	AM
Total Body % Fat	20.4	1	1
Fat Mass/Height ² (kg/m ²)	4.82	6	2
Android/Gynoid Ratio	0.76		
% Fat Trunk/% Fat Legs	0.57	8	3
Trunk/Limb Fat Mass Ratio	0.52	6	2
Est. VAT Mass (g)	113		
Est. VAT Volume (cm ³)	122		
Est. VAT Area (cm ²)	23.4		

Lean Indices

Measure	Result	Percentile	
		YN	AM
Lean/Height ² (kg/m ²)	17.9	87	81
Appen. Lean/Height ² (kg/m ²)	8.27	92	89

Est. VAT = Estimated Visceral Adipose Tissue
YN = Young Normal
AM = Age Matched

Patient ID: Sex: Female Height: 161.0 cm
Ethnicity: White Weight: 61.0 kg

Scan Information:

Scan Date: 03 December 2020 ID: A12032006
Scan Type: a Whole Body
Analysis: 03 December 2020 11:16 Version 13.5.3

DXA Results Summary:

Region	BMC (g)	Fat Mass (g)	Lean Mass (g)	Lean + BMC (g)	Total Mass (g)	% Fat
L Arm	156.05	724.7	2478.4	2634.5	3359.2	21.6
R Arm	156.84	691.2	2574.4	2731.2	3422.4	20.2
Trunk	607.06	3938.6	22050.9	22657.9	26596.5	14.8
L Leg	464.21	3183.9	8248.1	8712.3	11896.2	26.8
R Leg	439.61	2932.8	8126.9	8566.5	11499.3	25.5
Subtotal	1823.77	11471.2	43478.6	45302.4	56773.6	20.2
Head	549.63	1017.8	2813.8	3363.4	4381.2	23.2
Total	2373.39	12489.0	46292.4	48665.8	61154.8	20.4

TBAR3146 - NHANES BCA calibration

Patient ID:	Sex: Female Ethnicity: White	Height: 161.0 cm Weight: 61.0 kg
-------------	---------------------------------	-------------------------------------

Total Body % Fat

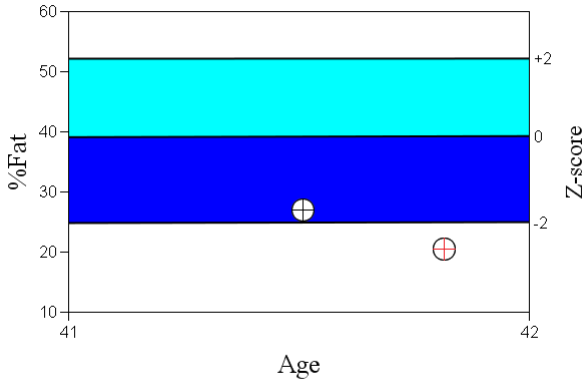

Total Body % Fat Results

Scan Date	Age	%Fat	Percentile		Change vs	
			YN	AM	Baseline	Previous
03.12.2020	41	20.4	1	1	-6.6	-6.6
13.08.2020	41	27.0	9	5		

Total Fat Mass Results

Scan Date	Age	Fat Mass (g)	Change/Month vs		Change vs	
			Baseline	Previous	Baseline	Previous
03.12.2020	41	12489	-1457	-1457	-5313	-5313
13.08.2020	41	17802				

Compartmental Trending

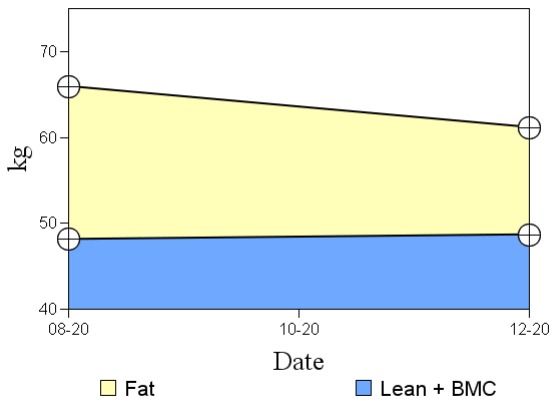

Total Lean Mass Results

Scan Date	Age	Lean (g)	Change/Month vs		Change vs	
			Baseline	Previous	Baseline	Previous
03.12.2020	41	46292	154	154	562	562
13.08.2020	41	45730				

YN = Young Normal

AM = Age Matched

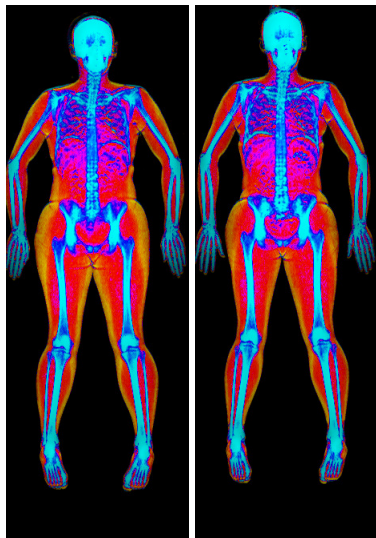

13.08.2020

03.12.2020

Patient ID:	Sex: Female Ethnicity: White	Height: 161.0 cm Weight: 61.0 kg
-------------	---------------------------------	-------------------------------------

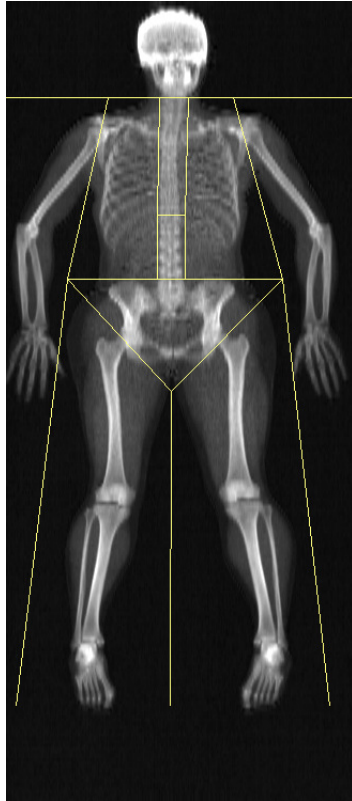

Scan Information:

Scan Date: 03 December 2020 ID: A12032006
Scan Type: a Whole Body
Analysis: 03 December 2020 11:16 Version 13.5.3

DXA Results Summary:

Region	Area (cm ²)	BMC (g)	BMD (g/cm ²)	T - score	Z - score	AM (%)
L Arm	217.27	156.05	0.718			
R Arm	214.47	156.84	0.731			
L Ribs	98.03	70.09	0.715			
R Ribs	102.03	74.86	0.734			
T Spine	116.04	103.18	0.889			
L Spine	62.02	65.03	1.049			
Pelvis	242.48	293.89	1.212			
L Leg	385.72	464.21	1.203			
R Leg	374.92	439.61	1.173			
Subtotal	1812.98	1823.77	1.006			
Head	240.48	549.63	2.286			
Total	2053.46	2373.39	1.156	0.6	0.4	103

Total

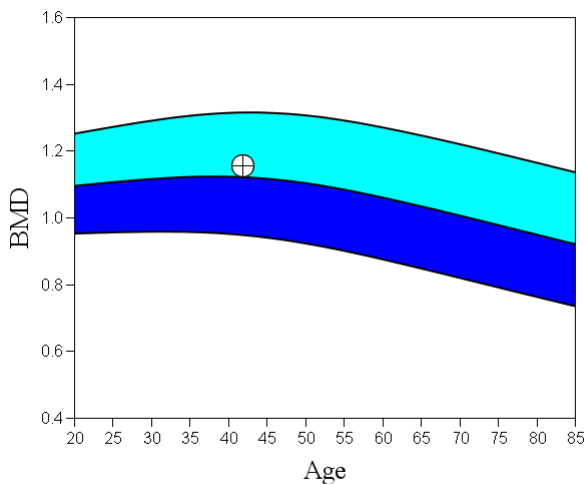

Patient ID:	Sex: Female Ethnicity: White	Height: 161.0 cm Weight: 61.0 kg
-------------	---------------------------------	-------------------------------------

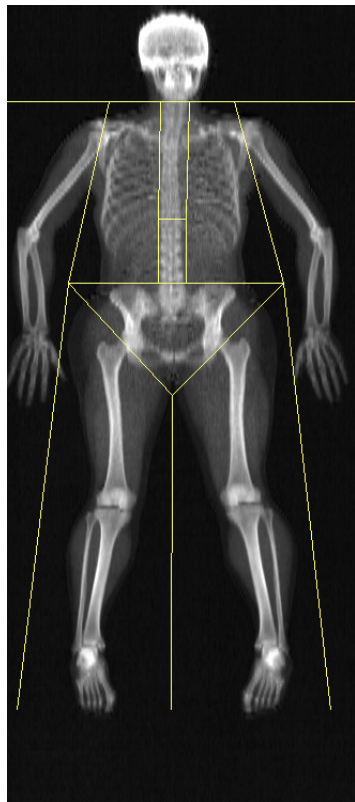

Scan Information:

Scan Date: 03 December 2020 ID: A12032006
Scan Type: a Whole Body
Analysis: 03 December 2020 11:16 Version 13.5.3

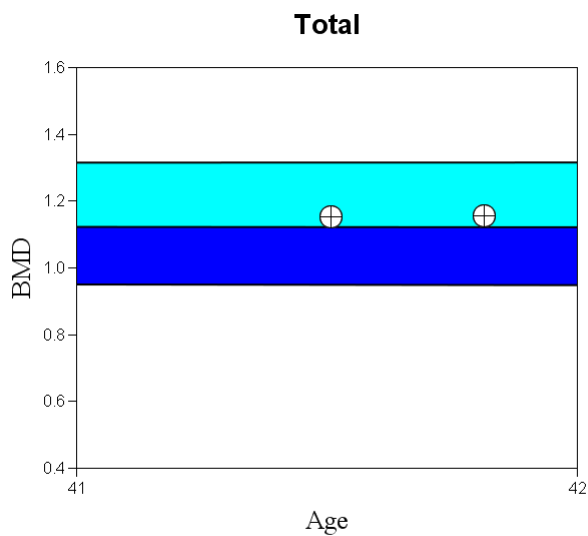

DXA Results Summary:

Scan Date	Age	BMD (g/cm²)	T - score	BMD Change vs Baseline	BMD Change vs Previous
03.12.2020	41	1.156	0.6	0.3%	0.3%
13.08.2020	41	1.153	0.6		